

How to access AViPAS camera via IP

For WINDOWS:

Connect the camera with your computer via Ethernet cable.

On the bottom-right corner of your desktop, right click on the Network icon, then click on the “Open Network and Sharing Center”.

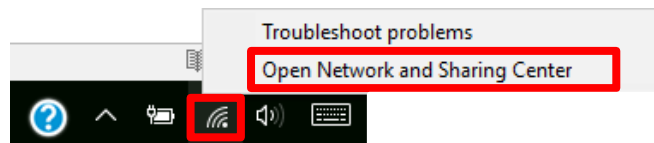

Click on “Ethernet2” -> “Properties” -> double click on “Internet Protocol Version 4(TCP/IPv4)”.

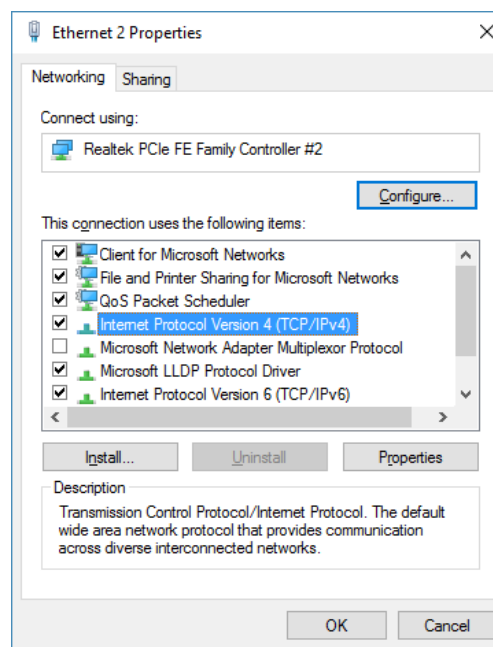
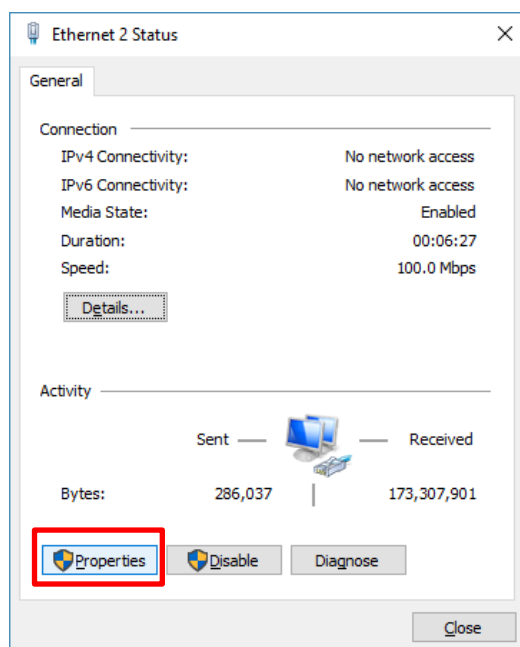
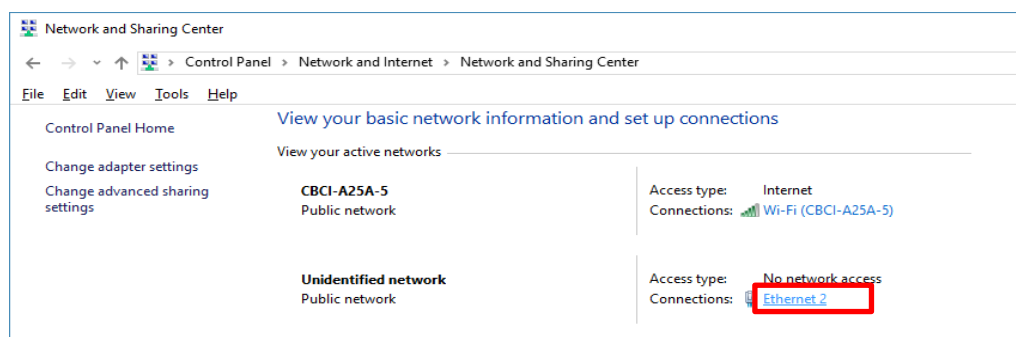

Choose “Use the following IP address”, change computer “IP address” (referred to as IP1) to be consistent with the camera IP address (referred to as IP2).

For example, **AV-1560/1360/1071/1070 series** default IP address (IP2): 192.168.100.88, thus the user can change the computer IP address (IP1) to 192.168.100.80. Make sure the first 3 sections are the same. Click on “OK”.

Internet Protocol Version 4 (TCP/IPv4) Properties

General

You can get IP settings assigned automatically if your network supports this capability. Otherwise, you need to ask your network administrator for the appropriate IP settings.

☐ Obtain an IP address automatically

☒ Use the following IP address:

IP address: 192 . 168 . 100 . 80

Subnet mask: 255 . 255 . 255 . 0

Default gateway: 192 . 168 . 100 . 1

☐ Obtain DNS server address automatically

☒ Use the following DNS server addresses

Preferred DNS server:

Alternate DNS server:

☐ Validate settings upon exit

Advanced...

OK Cancel

Open IE browser, input **192.168.100.88** in the address bar, log in with username: **admin**, password: **admin**. VLC ActiveX plugin needs to be enabled to see the camera's preview.

AV-1082/1081/1080/1250/1251/1281/1280/1362/1361's default IP address (IP2): 192.168.5.163, thus the user can change the computer IP address (IP1) to 192.168.5.160. Make sure the first 3 sections are the same. Click on "OK".

Internet Protocol Version 4 (TCP/IPv4) Properties

General

You can get IP settings assigned automatically if your network supports this capability. Otherwise, you need to ask your network administrator for the appropriate IP settings.

☐ Obtain an IP address automatically

☒ Use the following IP address:

IP address: 192 . 168 . 5 . 160

Subnet mask: 255 . 255 . 255 . 0

Default gateway: 192 . 168 . 5 . 1

☐ Obtain DNS server address automatically

☒ Use the following DNS server addresses

Preferred DNS server: . . .

Alternate DNS server: . . .

☐ Validate settings upon exit

Advanced...

OK Cancel

Open a browser (IE, Firefox or Chrome), input **192.168.5.163** in the address bar, log in with user name: **admin**, password: **admin**. To be able to see the camera's preview, Flash player needs to be enabled.

For MAC:

Connect the camera with your computer via Ethernet cable.

From the Apple menu, select System Preferences.

Select Network. The window shown below appears.

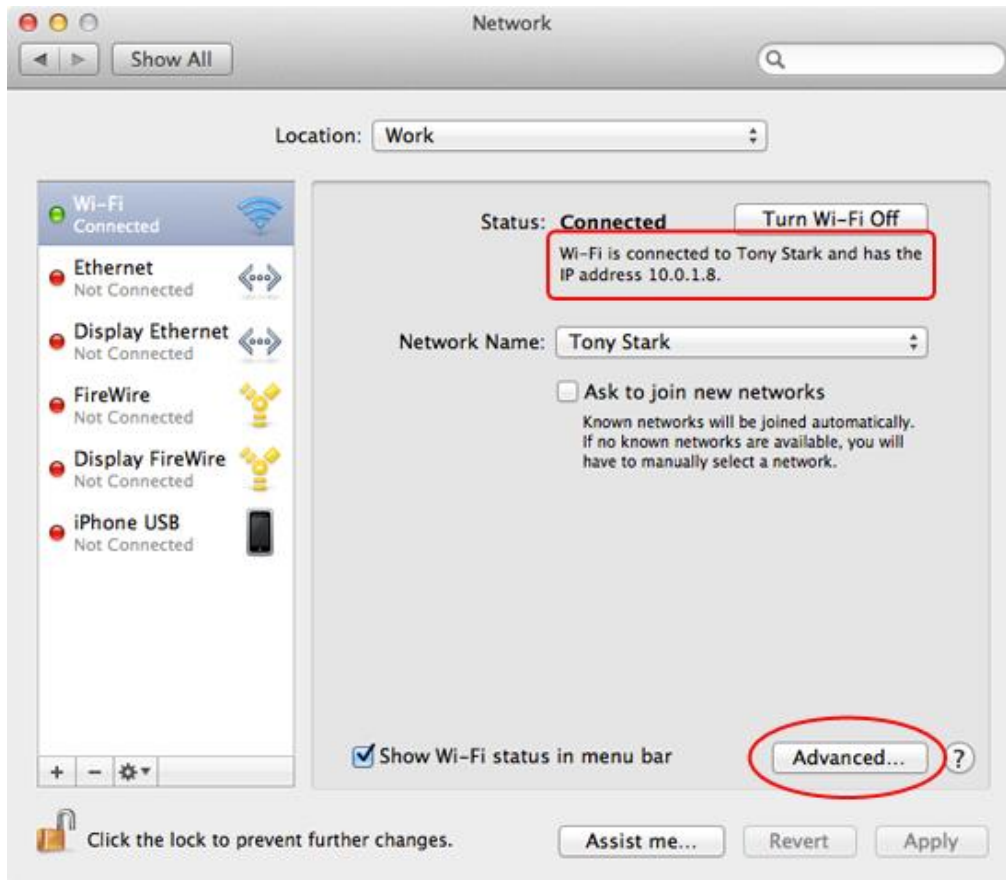

From the sidebar, select an active network interface. When the camera is connected to your Mac, both Wi-Fi and Ethernet options should be active.

Select **Wi-Fi** first, make a note of the current IP address assigned to your Mac. That's your **router's IP address** (referred to as **IP1**).

Then select **Ethernet**. Click **Advanced**.

Select **TCP/IP**. The window shown below appears.

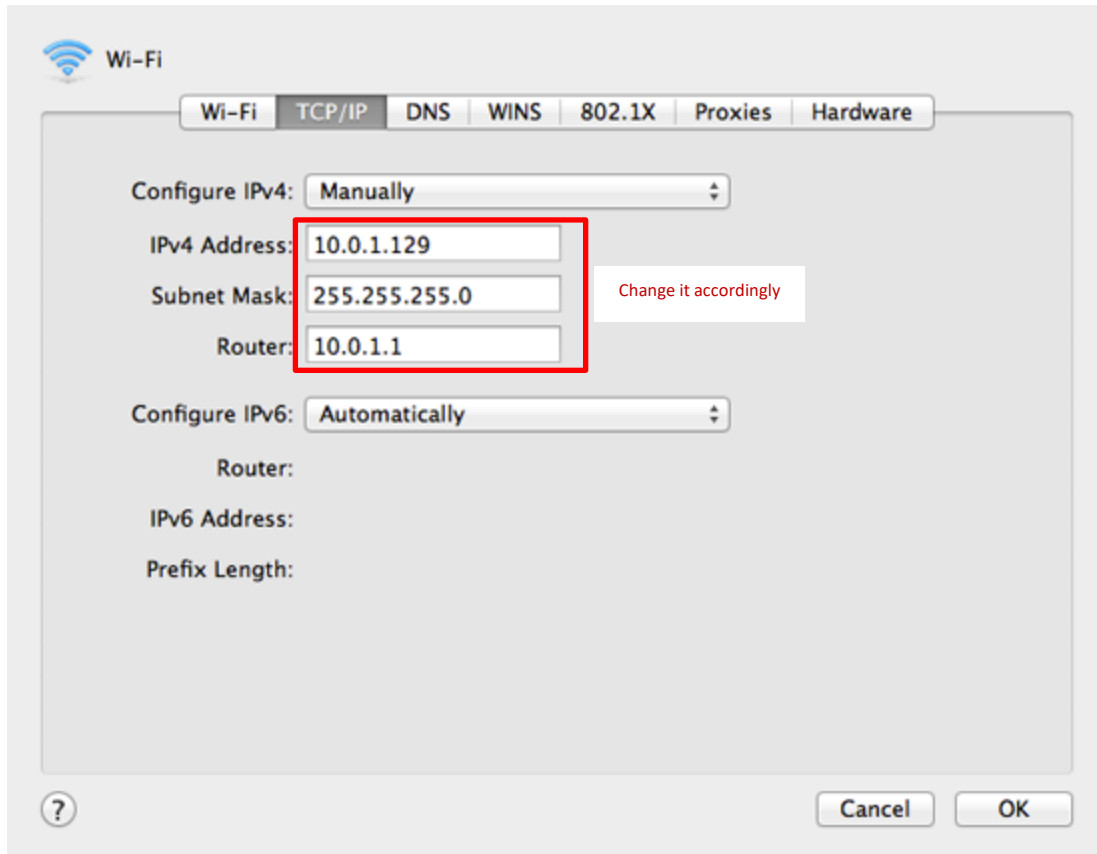

From the **Configure IPv4** menu, select **Manually**.

Change **IPv4 Address** (referred to as **IP2**) to be consistent with the **camera IP address** (referred to as **IP3**). For example, **AV-1560/1070 series** default IP address (IP3): 192.168.100.88, thus the user can change the computer IP address (IP2) to 192.168.100.80. Make sure the first 3 sections are the same. Click on "OK", then "Apply".

AV-1361/1080/1280/1250 series default IP address (IP3): 192.168.5.163, thus the user can change the computer IP address (IP2) to 192.168.5.160. Make sure the first 3 sections are the same. Click on "OK", then "Apply".